

# F312-1

## F320-1

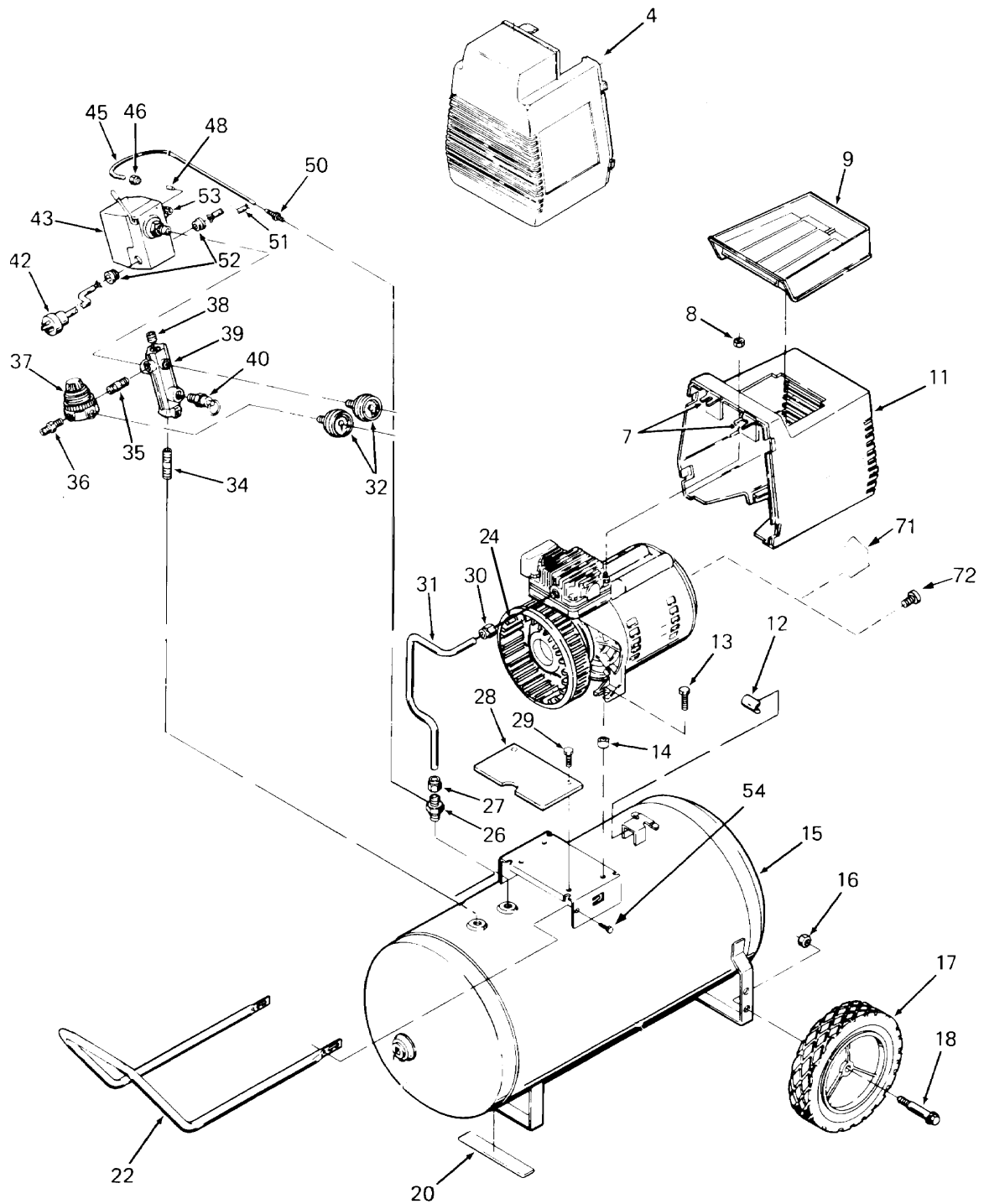

# F312-1

## F320-1 (cont'd)

<b>KEY NO.</b>	<b>PART NUMBER</b>	<b>DESCRIPTION</b>
4	CAC-1140	Shroud - front
7	CAC-1121	Bracket (2 used - included with #10)
8	SS-655-ZN	Hex Nut 1/4"-20 (2 used)
9	CAC-1080	Tool tray
10	CAC-1082-1	Rear shroud assembly (includes 2 ea. #7)
11	CAC-1099	U-Channel isolator
12	SSF-505	Shoulder screw (2 used)
13	CAC-1098	Isolator (2 used)
16	SSF-8080-ZN	Nut 3/8"-16 (2 used)
17	CAC-4293	Wheel 8" (2 used)
18	CAC-60	Shoulder bolt 3/8"-16 x 2 1/4" (2 used)
20	SUDL-6-1	Rubber foot strip
22	CAC-1304-1	Handle (black finish)
26	CAC-4290-3	Check Valve
27	SSP-7813	Nut sleeve assembly (for 3/8" O.D. Tube)
28	AC-0155	Shroud Plate
29	SSF-1000	Ratchet Fastener (2 used)
30	SSP-7821	Nut (tighten until it stops against head)
31	CAC-1155	Outlet tube
32	GA-362	Pressure Gauge (2 used)
33	SSN-62	Nylon Spacer
34	SS-2072	Nipple (3/8" NPT x 1 1/2" long)
35	SS-2071	Nipple (1/4" NPT x 1 1/2" long)
36	H-2099	Adapter
37	CAC-4296-1	Regulator
38	SS-3222-CD	Pipe plug 1/4" NPT
39	CAC-1327	Manifold
40	97503734	Safety valve ASME
41	CAC-1120	Silicone Sleeve
42	SUDL-403-1	Cord assembly - line

# F312-1

## F320-1 (cont'd)

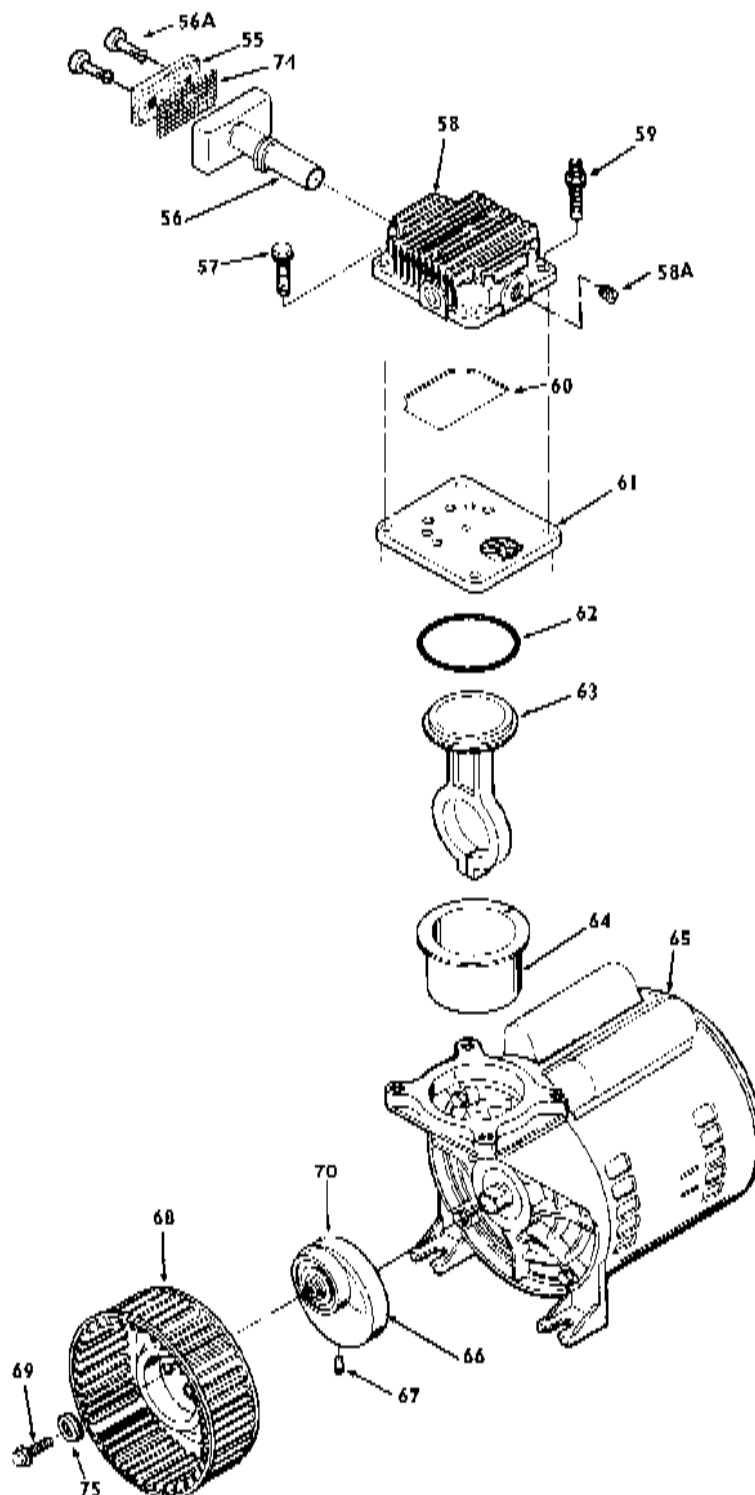

# F312-1

## F320-1 (cont'd)

<b>KEY</b>		
<b>NO.</b>	<b>PART NUMBER</b>	<b>DESCRIPTION</b>
	43 CAC-4220-2	Pressure switch
	45 CAC-1085	Pressure relief tube (warm tube before installing on #50)
	46 SSP-7811	Nut sleeve assembly (1/4")
	48 SSP-9013	Tube insert
	50 SSP-6088	Barbed fitting
	51 CAC-4215-1	Cord assembly - motor
	52 SSW-7367	Strain relief (2 used)
	53 KK-4315	Pressure release valve and mounting nut (included with #43)
	54 SSF-981	Screw 1/4" AB x 3/4" long (2 used)
+	55 DAC-143	Air Filter
+	56 -----	Intake muffler
+	56A -----	Air filter fastener
	57 SSF-990	Screw 1/4"-20 x 1 1/4" (2 used)
	58 ACG-26	Head
	59 SSF-6640	Stud 1/4"-20 x 1 1/4" (2 used)
*	60 ACG-45	O-ring
	61 Z-ACG-402	Valve plate assembly (includes valves, restrictors & screws)
*	62 SSG-8156	O-ring
*	63 ---	Connecting rod assembly
*	64 ---	Cylinder sleeve (position locating mark toward motor)
	65 MO-3018-4	Motor 2 HP
	66 Z-CAC-4086	Eccentric Flywheel Bearing Assy.
	67 SSF-3153	Screw
X	68 -----	Squirrel Cage Fan
X	69 -----	Screw #10-24 x 3/8" long
	71 CAC-1415	Terminal box cover
	72 SUDL-9-1	Ground screw
+	74 -----	Muffler screen
X	75 -----	Washer

### **NOT ILLUSTRATED**

H-7038	Air Hose 1/4" ID x 15'
H-7040-1	Air Hose 1/4" ID x 25'
SSH-20	Air Chuck
MG2-OFTANK-4A	General Manual
MP2-F312-2	Parts Manual

- + Keys 55, 56, & 74 can be purchased in KK-4977 Service Kit.
- \* Keys 63 and 64 can only be purchased as part of KK-4835 Connecting Rod Kit.
- X Keys 68, 69 and 75 can be purchased in KK-5018 Fan Kit.